



SEATAC AIRPORT INDUSTRIAL BUILDING FOR LEASE

1900-1912 S. 146th Street / SeaTac, WA 98168

CROSS DOCK WAREHOUSE



SPACE AVAILABLE

- Space Available: 40,992 SF (*divisible*)
- Office Area: 8,377 SF (*divisible*)

PROPERTY FEATURES

- 31-62 Doors with Many Pit and EOD Levers
- 1 Grade Level Door
- 18" Clear Height
- Secure Site, with Motion Sensors on Fence
- Motorized, Remote Control Gate System
- Possible Outside Storage
- Please Call Brokers for Pricing

DISTANCES

SeaTac Airport 3.8 miles

Port of Seattle 8.1 miles

Port of Tacoma. 22.6 miles

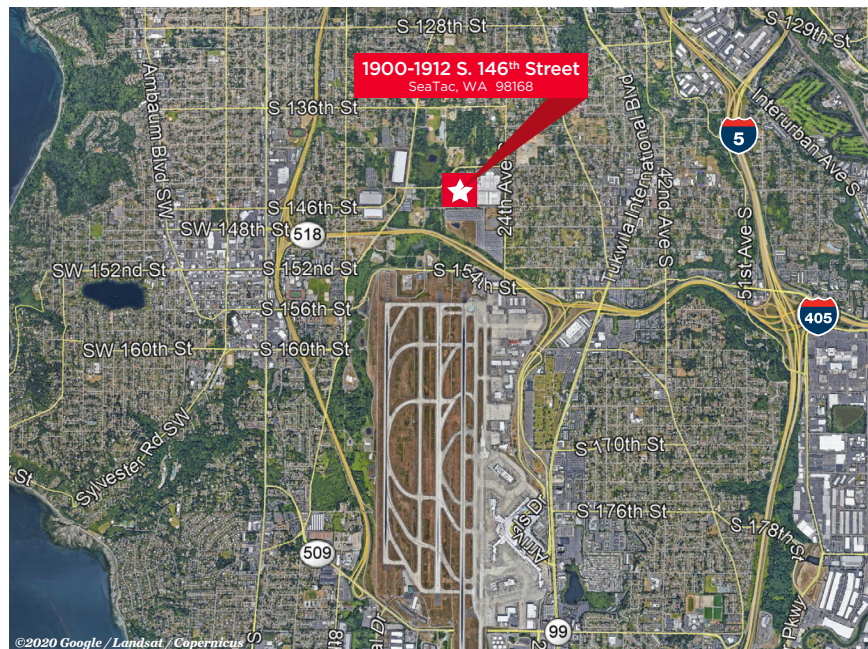

Greg Millerd, MBA

Director

+1 206 521 0237

greg.millerd@cushwake.com

Taylor Hazard, MBA

Associate Director

+1 206 521 0257

taylor.hazard@cushwake.com

Connor Cree

Senior Associate

+1 206 521 0289

connor.cree@cushwake.com



©2020 Cushman & Wakefield NO WARRANTY OR REPRESENTATION, EXPRESS OR IMPLIED, IS MADE TO THE ACCURACY OR COMPLETENESS OF THE INFORMATION CONTAINED HEREIN, AND SAME IS SUBMITTED SUBJECT TO ERRORS, OMISSIONS, CHANGE OF PRICE, RENTAL OR OTHER CONDITIONS, WITHDRAWAL WITHOUT NOTICE, AND TO ANY SPECIAL LISTING CONDITIONS IMPOSED BY THE PROPERTY OWNER(S). AS APPLICABLE, WE MAKE NO REPRESENTATION AS TO THE CONDITION OF THE PROPERTY (OR PROPERTIES) IN QUESTION.



**CUSHMAN &
WAKEFIELD**

SEATAC AIRPORT

INDUSTRIAL BUILDING FOR LEASE

1900-1912 S. 146th Street / SeaTac, WA 98168

CROSS DOCK WAREHOUSE

SITE PLAN

40,992 SF • 31-62 Doors

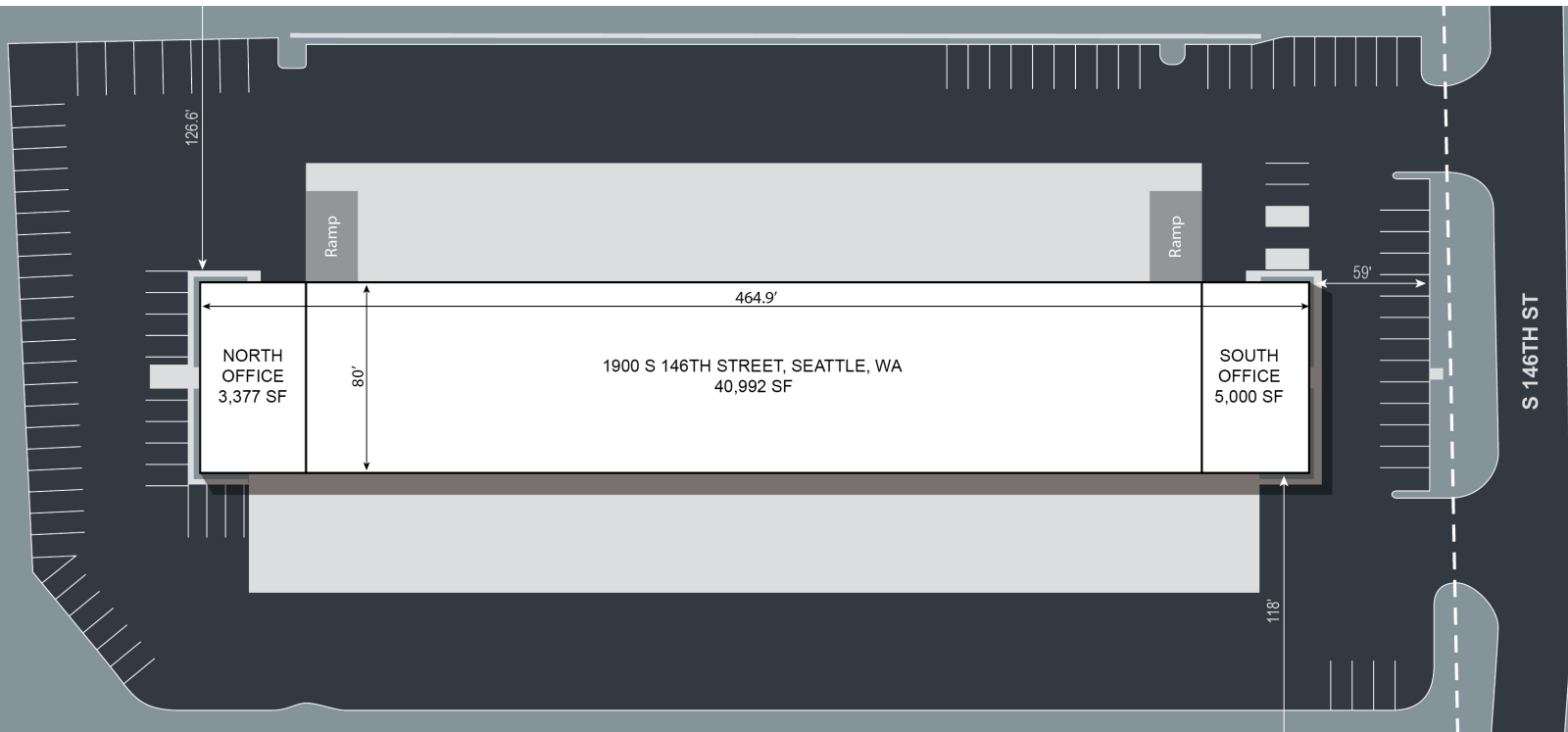

Greg Millerd, MBA

Director

+1 206 521 0237

greg.millerd@cushwake.com

Taylor Hazard, MBA

Associate Director

+1 206 521 0257

taylor.hazard@cushwake.com

Connor Cree

Senior Associate

+1 206 521 0289

connor.cree@cushwake.com



©2020 Cushman & Wakefield. NO WARRANTY OR REPRESENTATION, EXPRESS OR IMPLIED, IS MADE TO THE ACCURACY OR COMPLETENESS OF THE INFORMATION CONTAINED HEREIN, AND SAME IS SUBMITTED SUBJECT TO ERRORS, OMISSIONS, CHANGE OF PRICE, RENTAL OR OTHER CONDITIONS, WITHDRAWAL WITHOUT NOTICE, AND TO ANY SPECIAL LISTING CONDITIONS IMPOSED BY THE PROPERTY OWNER(S). AS APPLICABLE, WE MAKE NO REPRESENTATION AS TO THE CONDITION OF THE PROPERTY (OR PROPERTIES) IN QUESTION.



SEATAC AIRPORT

INDUSTRIAL BUILDING FOR LEASE

1900-1912 S. 146th Street / SeaTac, WA 98168

CROSS DOCK WAREHOUSE

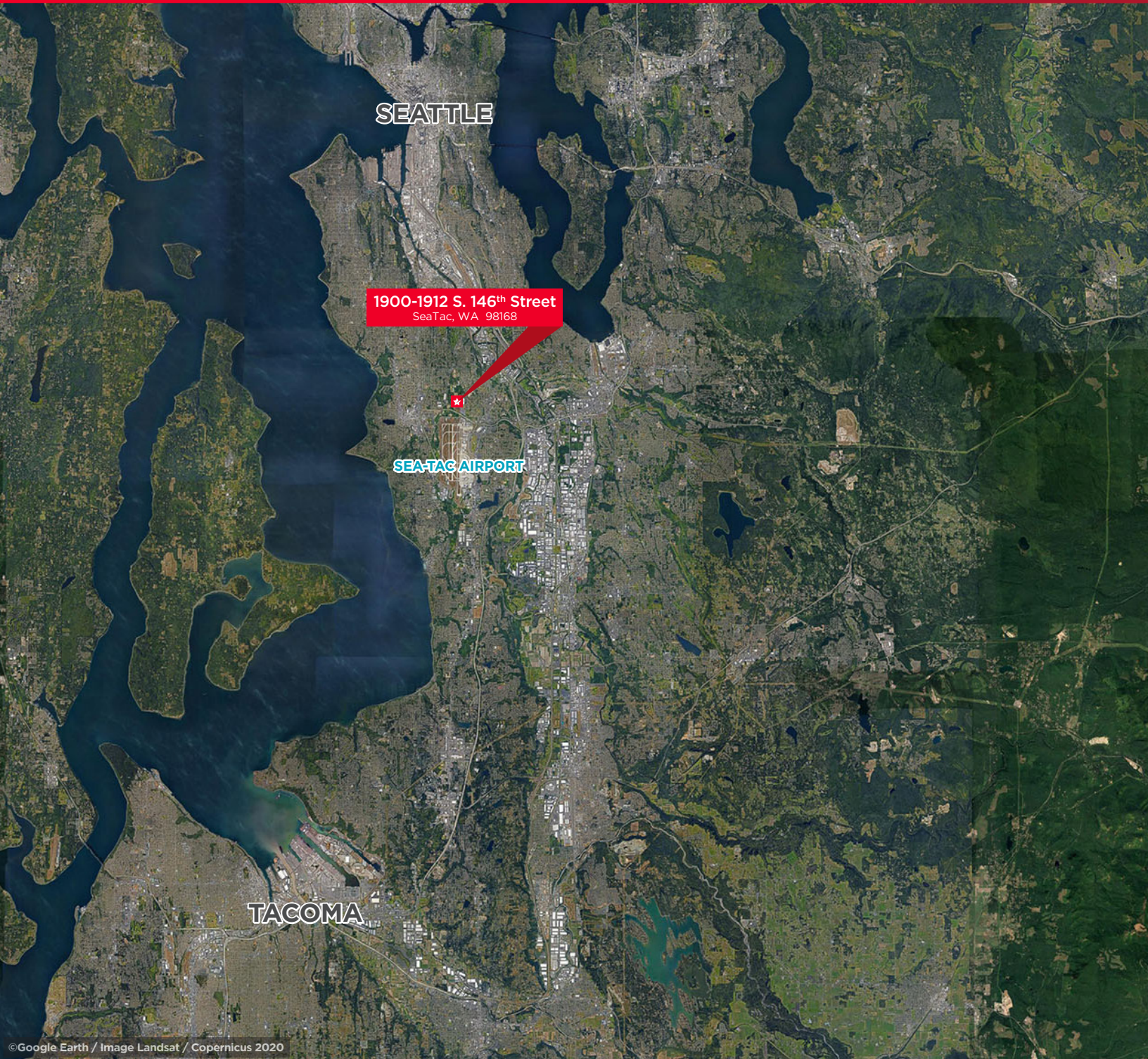

Greg Millerd, MBA

Director

+1 206 521 0237

greg.millerd@cushwake.com

Taylor Hazard, MBA

Associate Director

+1 206 521 0257

taylor.hazard@cushwake.com

Connor Cree

Senior Associate

+1 206 521 0289

connor.cree@cushwake.com



©2020 Cushman & Wakefield NO WARRANTY OR REPRESENTATION, EXPRESS OR IMPLIED, IS MADE TO THE ACCURACY OR COMPLETENESS OF THE INFORMATION CONTAINED HEREIN, AND SAME IS SUBMITTED SUBJECT TO ERRORS, OMISSIONS, CHANGE OF PRICE, RENTAL OR OTHER CONDITIONS, WITHDRAWAL WITHOUT NOTICE, AND TO ANY SPECIAL LISTING CONDITIONS IMPOSED BY THE PROPERTY OWNER(S). AS APPLICABLE, WE MAKE NO REPRESENTATION AS TO THE CONDITION OF THE PROPERTY (OR PROPERTIES) IN QUESTION.